

WELCOME
INDONESIA SINGAPORE
MALAYSIA
CRUISE HOLIDAYS

1974



LISSONE LINDEMAN
ROYAL INTEROCEAN LINES

garuda
indonesian airways

m.v. NIEUW HOLLAND Cabin Plan

GRADE	TYPE OF ACCOMMODATION	CABIN NO. PREFIXED BY DECK LETTER
XA	Deluxe 2 bedstead bathroom & toilet	A1, A2, A34, A36
XA	Single cabin bathroom & toilet	A28, A30
XB	2 bedstead bath & toilet	A5, A6, A7, A8 *
XB	Single cabin shower & toilet	A20, A22, A24, A26, A31, A32, A40, A21, A23, A25, A27, A29, A38, A42, A45 †
XD	2 bedstead shower & toilet	A3, A4, A9, A10, A11, A12, A14, A15, A16, A17, A18, A19, A33, A35, A37, A39, A41, A43, A44 **
XC	Single cabin shower & toilet	B51, B57, B61, B63 ‡
XD	Single cabin shower & toilet	B52, B54, B56, B58 •
XE	2 bedstead shower & toilet	B50, B53, B55, B59 ▶
XH	Single no facilities	B67
XJ	2 bedstead no facilities	B65, B69, B71 ►►

- * XE Grade if sold as triple
- † XF Grade if sold as double (cabins 21 to 45 only)
- ** XG Grade if sold as triple
- ‡ XF Grade if sold as double
- XG Grade if sold as double
- ▶ XH Grade if sold as triple
- XK Grade if sold as triple

Cabins equipped with folding upper berth

FIRST CLASS

TOURIST CLASS

A C E

Bed or lower berth

B D F

Upper berth

W

Wardrobe



Sofa



Wash basin



Toilet



Shower



Bath



Dressing table/writing desk



Chest of drawers

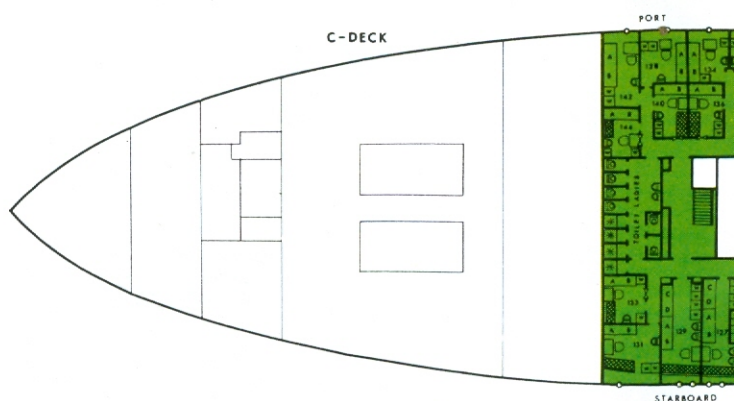
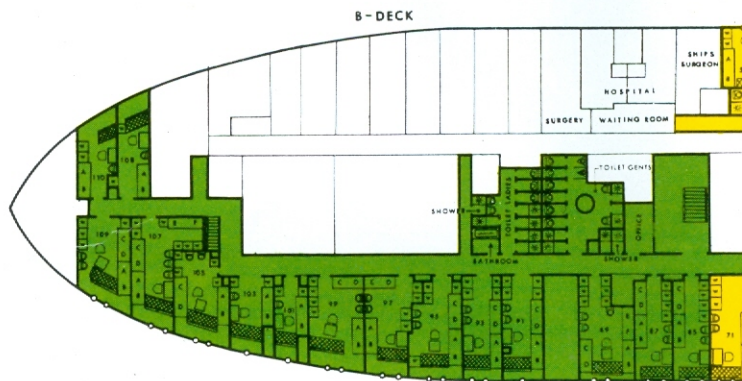
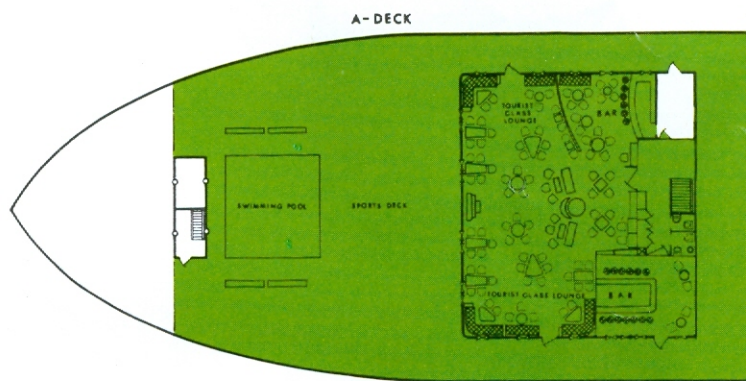
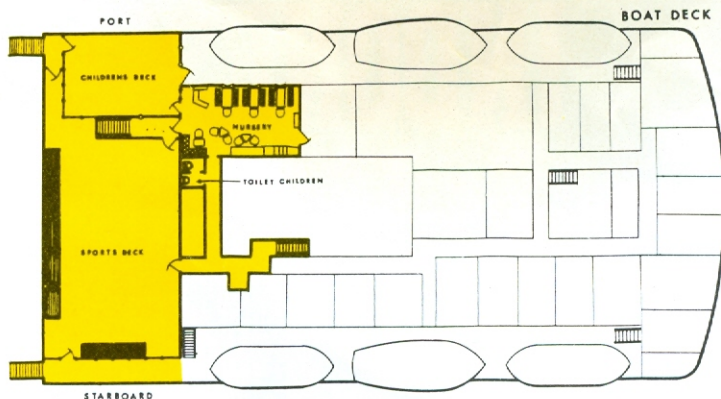

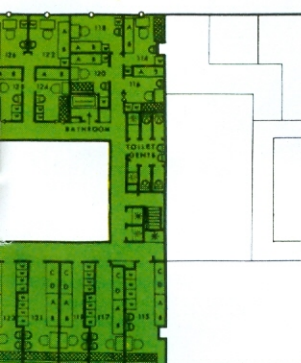
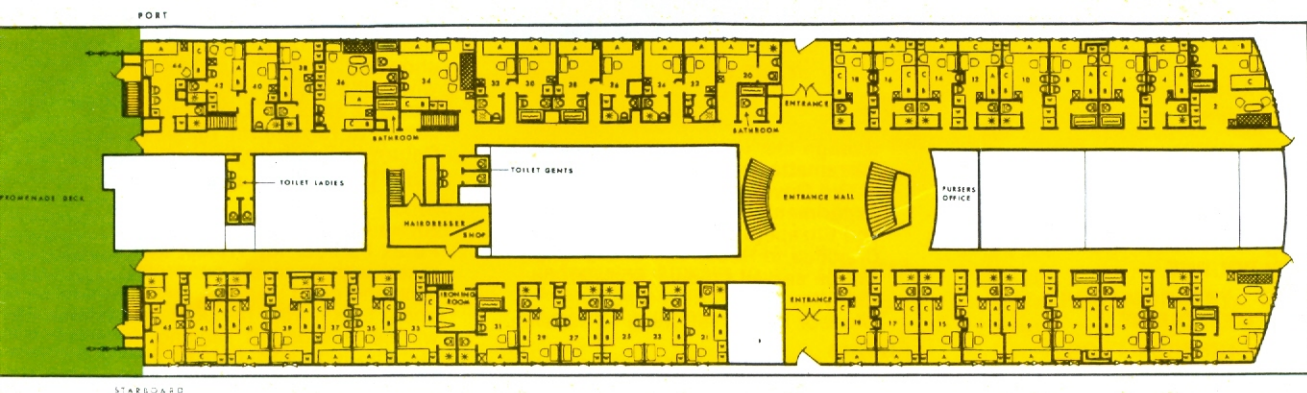
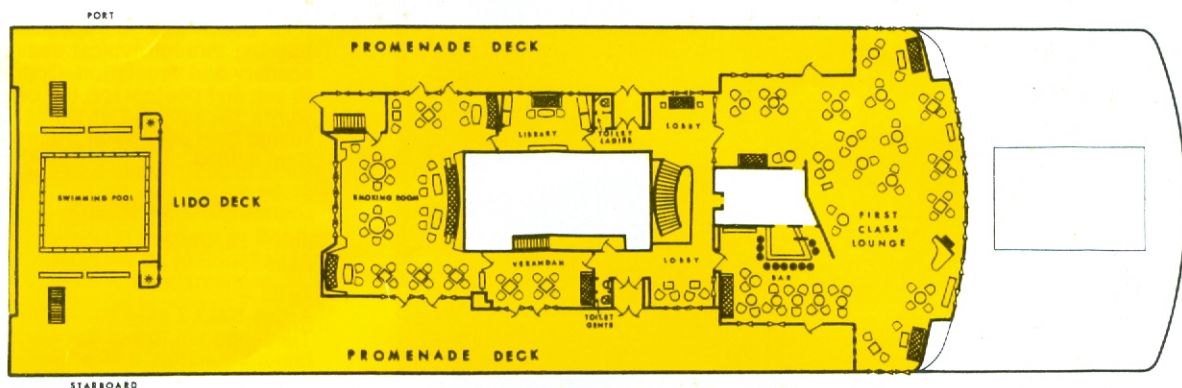

TOURIST CLASS	GRADE	TYPE OF ACCOMMODATION	CABIN NO. PREFIXED BY DECK LETTER
	XTC	2 berth outside (upper & lower berths)	B101, B103, B108, B110, C114, C118, C122, C126, C130, C134, C138, C142, C131
	XTD	2 berth inside (upper & lower berths)	C116, C120, C124, C128, C132, C133, C136, C140, C144
	XTE	4 berth cabin (2 upper & 2 lower berths)	B85, B87, B91, B93, B95, B97, B99, B105, B109, C115, C117, C119, C121, C123, C125, C127, C129 *
	XTF	6 berth cabin (3 upper & 3 lower berths)	B89, B107

* Although these four-berth cabins have four fixed berths, they may be sold for use of two passengers at XTB Grade or sold as triple at XTC Grade.

Come with us for the holiday

Discover the beautiful Islands of Indonesia, Singapore and Malaysia, the easy, relaxed way cruising in Royal InterOcean Line's 'Nieuw Holland.' Lazy days at sea with everything you want for your comfort and enjoyment. Spacious air-conditioned cabins, sunny decks, intimate lounges and cocktail bars, gourmet food, and top class entertainment. Your ship becomes your floating hotel in exciting ports like Port Moresby, Bali, Surabaya, Jakarta and Singapore.

Come aboard and really discover these fascinating islands to our north—it's a holiday of a lifetime.

ITINERARY

(this may vary slightly on different departures)

Day 1

Depart **ADELAIDE** by m.v. 'NIEUW HOLLAND.'

Day 2

At sea.

Day 3

Arrive **MELBOURNE**.

Day 4, 5

In **MELBOURNE**.

Day 6

Depart **MELBOURNE**.

Day 7

At sea.

Day 8

Arrive **RISDON** (for Hobart).

Day 9

Depart **RISDON**.

Day 10

Arrive **SYDNEY**.

Day 11, 12

Depart on a full day historical tour through the 'Rocks' area of Sydney to Parramatta, where visits will be made to Old Government House (1799), Experimental Farm Cottage (1793) and Elizabeth Farm Cottage (1792). Continue to Rouse Hill where lunch will be served colonial style at the Half Way House. After lunch visit Windsor before returning to the ship.

Day 13

Depart **SYDNEY**.

Day 14, 15, 16

At sea.

Day 17

Arrive **PORT MORESBY**. Depart on 3-hour coach tour to **Tupesilea Village** passing through typical coastal scenery and vegetation. Opportunity to see and photograph the people with a background of typical coastal village built over water. Return is via Koki market.

Day 18

Depart **PORT MORESBY**.

Day 19, 20, 21, 22

At sea.

Day 23

Arrive **BALI**. Leave Benoa harbour for Tjamenggoan to see the world-famous Ketchak dance, performed in the village temple. After attending the dance, tour will be continued to **Tampaksiring** via **Mas** and **Ubud**, famous for their wood carving and modern painting museum respectively, opportunity for shopping. Arrive at Tampaksiring, where the sacred spring of Tirta Empul is situated. Luncheon will be served at Restaurant Tampaksiring. Return to Benoa to rejoin the ship. Depart **BALI** in the evening.

Day 24

Arrive **SURABAYA**. Leave Tanjung Perak harbour for **Tretes**, a mountain resort with its lovely panoramic view and good weather, situated about 65 km from the port. Luncheon will be arranged at Tanjung Hotel restaurant. The rest of the time is available for swimming. Return to Tanjung Perak to rejoin the ship.



ty you'll always remember!

Day 25
Depart **SURABAYA.**

Day 26
At sea.

Day 27
Arrive **JAKARTA.** After breakfast on board the ship, leave Tanjung Priok for **Punchak**, a lovely mountain resort situated about 1,200 m above sea level. A brief stop will be made at Tjibinong tropical fruits market and visiting Botanical Gardens in **Bogor**. From Bogor drive up to Punchak, passing through tea plantations. Luncheon will be served at Punchak Pass Restaurant (Rijsttafel). Return to Tanjung Priok to rejoin the ship.

Day 28
Depart **JAKARTA.**

Day 29
At sea.

Day 30
Arrive **SINGAPORE.** City tour travelling along the waterfront passing the Esplanade, City Hall and Parliament House. Stop at the Singapore River to see typical Chinese Junks and Tongkangs and proceed to the Hindu Temple, Tiger Balm Gardens and the Jade House where exquisite jade collection can be seen.

Day 31
Depart **SINGAPORE.**

Day 32
Arrive **PENANG.** Afternoon drive to Penang Hill station and ascend the Peak by funicular railway, passing through jungle scenery to the top (2,270 ft) for a panoramic view of Georgetown and the mainland. Descend and proceed to the Buddhist temple, Kek Lok Si, still used as a monastery and the first temple in Malaysia, before returning to the ship.

Day 33
Depart **PENANG.**

Day 34
Arrive **BELAWAN.** Leave Belawan for **Brastagi** by way of Medan city. A refreshment stop is made at Bandar Baru. Continue the drive to Brastagi, where luncheon will be served at Masa Rest House (Rijsttafel and European food). Before returning to Belawan to rejoin the ship, one and a half hour time is available for recreation at Brastagi (horse riding, walking, etc. . .).

Day 35
Depart **BELAWAN.**

Day 36
Arrive **SINGAPORE.**

Day 37
In **SINGAPORE.** Travel across the causeway into **Johore** (Malaysia) via the University of Singapore. Pass the Ford Factory and a rubber plantation, and in Johore, visit the Abu Bakar Mosque, Sultan's Palace and Johore Government buildings. Return to Singapore via the Kranji War Memorial and the Orchid Garden.

Day 38
Depart **SINGAPORE.**

Day 39
Arrive **JAKARTA.**

Day 40
In **JAKARTA.** At leisure.



Day 41
Depart after lunch by **Garuda Indonesian Airways** to **JOGJAKARTA.** Accommodation at Hotel Ambarrukmo Palace.

Day 42
In **JOGJAKARTA.** Depart after breakfast for 5-hour trip to **Borobudur**, the biggest Buddhist temple in the world! Afternoon at leisure.

Day 43
In **JOGJAKARTA.** Morning city tour including a visit to the silverworks and Batik factory. Depart after lunch by **Garuda Indonesian Airways** to **BALI** and re-embark 'NIEUW HOLLAND.'

Day 44
In **BALI.** After having luncheon on board the ship, leave the harbour for **Mengwi** where the Royal Temple is located. From Mengwi drive up to monkey forest at Sangeh. On the way back to Benoa harbour, a stop will be made at shopping centre in Denpasar. Depart in the evening.

Day 45, 46, 47
At sea.

Day 48
Arrive **PORT MORESBY.**

Day 49
Depart **PORT MORESBY.**

Day 50, 51
At sea.

Day 52
Arrive **BRISBANE.**

Day 53
Depart **BRISBANE.**

Day 54
At sea.

Day 55
Arrive **SYDNEY.**

Day 56, 57
In **SYDNEY.**

Day 58
Depart **SYDNEY.**

Day 59, 60
At sea.

Day 61
Arrive **ADELAIDE.**



1974 DEPARTURE DATES

Adelaide	12 FEB.	11 APR.	10 JUNE	12 AUG.	9 OCT.
Melbourne	16 FEB.	17 APR.	15 JUNE	17 AUG.	15 OCT.
Risdon	19 FEB.	20 APR.	18 JUNE	20 AUG.	18 OCT.
Sydney	23 FEB.	24 APR.	24 JUNE	22 AUG.	21 OCT.
Port Moresby	28 FEB.	29 APR.	28 JUNE	27 AUG.	25 OCT.

FARES (AUSTRALIAN DOLLARS)

TOURIST CLASS

	ADELAIDE/ ADELAIDE	MELBOURNE/ SYDNEY	SYDNEY/ SYDNEY	SYDNEY/ BRISBANE	P. MORESBY/ P. MORESBY
	\$	\$	\$	\$	\$
XTF	1199	1129	1079	1039	929
XTE	1259	1169	1125	1079	959
XTD	1379	1259	1199	1159	1019
XTC	1439	1339	1289	1239	1079
XTB	1549	1429	1369	1319	1129

FIRST CLASS

XK	1669	1599	1539	1479	1329
XJ	1789	1689	1619	1559	1389
XH	1849	1729	1659	1599	1419
XG	1919	1819	1749	1679	1479
XF	1969	1859	1789	1719	1509
XE	2089	1899	1829	1759	1539
XD	2199	2029	1959	1879	1629
XC	2269	2119	2039	1959	1679
XB	2389	2169	2079	1999	1719
XA	2679	2469	2369	2269	1919
Single Room Hotel Supplement	15	15	15	15	15

WHAT THE FARE INCLUDES:

TRANSPORTATION

Accommodation in m.v. 'Nieuw Holland' in the grade and type of accommodation selected. Economy class air travel by Garuda Indonesian Airways, Jakarta/Jogjakarta/Bali including 20 kilos free baggage allowance.

SIGHTSEEING

By motor coach as specified, including entrance fees where applicable.

HOTEL ACCOMMODATION (in Jogjakarta)

Based on sharing a twinbedded room with private facilities at the Hotel Ambarrukmo or similar. Passengers travelling alone are obliged to occupy a single room at the supplement shown.

MEALS

All meals included throughout the tour.

SERVICES CHARGES, TAXES

Service charges as imposed by Hotel and restaurants and government taxes are included on all services rendered as per the itinerary. Gratuities to ship's stewards *not* included.



Lissone Lindeman, one of the world's longest established tour operators, have been taking care of travellers for almost 100 years. They know how to make this the happiest and most memorable holiday of your life. All sightseeing tours have been planned carefully to show you the highlights of your exciting ports of call, and give you time to enjoy the customs and get to know a little about the people who make these islands so fascinating.

With RIL and Lissone Lindeman looking after you, this will be a holiday full of happy memories.

GENERAL INFORMATION

HOW TO BOOK: First decide on the type of accommodation preferred in 'Nieuw Holland'. Then ask your travel agent to contact Lissone Lindeman for a booking. You will be given an offer of accommodation of the type required or the nearest alternative available. A deposit of \$100 per person should be lodged within 10 days of receiving this offer in order to make the booking firm. **EARLY APPLICATION IS ADVISED.**

BALANCE OF FARES: Payable SIX WEEKS before departure. Tickets and vouchers normally available within 3 weeks of fares being paid, subject to travel documents being in order.

CANCELLATIONS: For cancellations more than 8 weeks prior to departure, a service charge of \$10 per person will be charged. For cancellations less than 8 weeks before departure, cancellation fee of \$50 per person will be charged. However, Royal Interocean Lines reserve the right to retain all or part of the passage fare paid for

cancellations received within 6 weeks of sailing date.

TRAVEL DOCUMENTS: You will require a valid passport and visa for Indonesia (double entry) together with an International Certificate of Vaccination against smallpox and cholera. Exemption certificates *not* acceptable by Royal Interocean Lines.

INSURANCE: We recommend that you take out Personal Accident and Baggage Insurance for the full period of your tour. Your travel agent will be pleased to arrange this on your behalf.

REFUNDS: No refunds will be made for any sightseeing excursions not taken or for any hotel accommodation or meals not utilised.

FARES: The fares are based on tariffs and exchange rates current at the time of publication and may be subject to increase prior to date of travel.

RESPONSIBILITIES:

REISBUREAU LISSONE LINDEMAN (trading as LISSONE LINDEMAN) (hereinafter called "Lissone Lindeman") and/or companies and/or persons associated with Lissone Lindeman in the promoting or arranging of the tour or tours detailed in this brochure HEREBY GIVE NOTICE that all tickets and coupons which are issued and all arrangements made for transfer or conveyance or for hotel accommodation are made only as agents and specifically as agent for the passenger upon the express condition that Lissone Lindeman or other companies or persons associated in the said arrangements shall not be liable for any injury, damage, loss, accident, delay or irregularity which may be occasioned either by reason of any defect in any vehicle or through the acts or defaults of any person or organisation engaged in the conveying of the passenger or in the carrying out of the arrangements of any tour or in performing any act in connection therewith or of any hotel proprietor, his servants or agents. The right is hereby specifically reserved to modify the itinerary in any way considered necessary or desirable or to change any reservation, hotel, feature and/or means of conveyance without notice and for any reason whatsoever, without allowance refund, or the extra cost, if any, resulting therefrom to be to the account of the passenger and the right is also reserved to cancel or withdraw any tour or any booking made for a passenger or to decline to accept or retain any person as a member of the tour. Attention is also drawn to the fact that baggage is at owners' risk

throughout the tour and it is the responsibility of the passenger to effect insurance if desired, while small articles including hand baggage and other articles of a similar kind shall remain entirely under the care of the passenger at whose risk the articles shall be through the tour, and the passenger is warned against leaving these articles in any conveyance during any sightseeing excursion. Lissone Lindeman and/or any company or person associated in the arranging or promoting of tours accept no responsibility for any loss, damage, injury, accident, delay or change of schedule or deficiency in any conveyance or service or from any other cause of whatsoever kind or nature. The Transportation Companies or Firms shall be exempt from all liability in respect of any detention, delay, loss, damage, sickness or injury however and by whomsoever caused and of whatever kind occurring of or to the passenger at any time when a passenger is not on board a carrier or conveyance used or operated by the Transportation Companies or Firms. The passage contract in use by the Transportation Companies or Firms concerned shall constitute the sole contract between the Transportation Companies or Firms and the purchaser of these tours and/or passenger. All tickets, deposit tickets, coupons and orders are furnished and issued subject in all respects to those terms and conditions under which the means of transportation or other services provided thereby are offered or supplied by owners, operators, public carriers, Managing Agents or Agents.

CONSULT YOUR TRAVEL AGENT NOW



AFTA APPROVED TOUR WHOLESALER

Trade Bookings only to
Lissone Lindeman, 261 George St., Sydney 2000.
Phone No.: 2 0573. Telex: 20305. Cable: LISLIND, Sydney.
Lissone Lindeman, 550 Bourke St., Melbourne 3000
Phone: 60 1701. Telex: 30857. Cable: LISLIND
Lissone Lindeman, 2 William St., Perth 6000
Phone: 21 0141. Telex: 92006 LISLIND. Cable: LISLIND